



**Test Report**

**No.:** SHAEC24020976301

**Date:** Sep 19, 2024

Page 1 of 15

Signed for and on behalf of  
SGS-CSTC Standards Technical Services (Shanghai) Co., Ltd.

*Sue Sheng*

Sue Sheng  
Approved Signatory

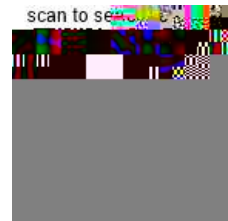



# Test Report

No.: SHAEC24020976301

Date: Sep 19, 2024

Page 3 of 15

Test Item(s)	Limit	Unit(s)	MDL	A1
Octabrominated diphenyl ether (OctaBDE)	-	mg/kg	5	ND
Nonabrominated diphenyl ether (NonaBDE)	-	mg/kg	5	ND
Decabrominated diphenyl ether (DecaBDE)	-	mg/kg	5	ND
Bis(2-ethylhexyl) phthalate (DEHP)	1000	mg/kg	50	ND
Butyl benzyl phthalate (BBP)	1000	mg/kg	50	ND
Dibutyl phthalate (DBP)	1000	mg/kg	50	ND
Diisobutyl phthalate (DIBP)	1000	mg/kg	50	ND

## Notes:

- (1) The maximum permissible limit is quoted from RoHS Directive (EU) 2015/863.
- (2) IEC 62321 series is equivalent to EN 62321 series.
- (3) The restriction of DEHP, BBP, DBP and DIBP shall apply to medical devices, including in vitro medical devices, and monitoring and control instruments, including industrial monitoring and control instruments, from 22 July 2021.

## Halogen

**Test Method:** With reference to EN 14582:2016, analysis was performed by IC.

Test Item(s)	Unit(s)	MDL	A1
Chlorine(Cl)	mg/kg	50	ND
Bromine(Br)	mg/kg	50	ND
Iodine(I)	mg/kg	50	ND

## Hexabromocyclododecane (HBCDD)

**Test Method:** With reference to IEC 62321-9:2021, analysis was performed by GC-MS.

Test Item(s)	CAS No.	Unit(s)	MDL	A1
Hexabromocyclododecane (HBCDD)	134237-50-6 /134237-51-7 /134237-52-8 /25637-99-4 /3194-55-6	mg/kg	20	ND

## TBBP-A

**Test Method:** With reference to US EPA 3540C:1996, analysis was performed by GC-MS/LC-MS.

Test Item(s)	CAS No.	Unit(s)	MDL	A1
TBBP-A	79-94-7	mg/kg	10	ND





# Test Report

No.: SHAEC24020976301

Date: Sep 19, 2024

Page 5 of 15

| Perfluorooctanesulfonate

| 45298-90-6



## Test Report

No.: SHAEC24020976301

Date: Sep 19, 2024

Page 6 of 15

Heptadecafluorooctane-1-sulphonamide, compound with triethylamine (1:1)  
(PFOSA-C<sub>6</sub>H<sub>15</sub>N)

76752-

ATTACHMENTS

**Elements Testing Flow Chart**

Name of the person who made testing: Meria Jin/Sielina Song

Name of the person in charge of testing: John Cheng

These samples were dissolved totally by pre-conditioning method according to below flow chart.

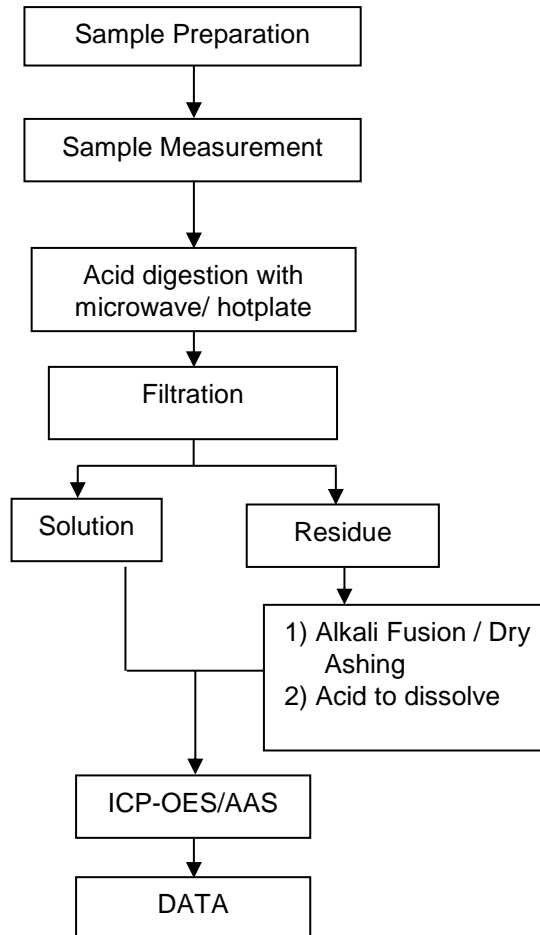



# Test Report

No.: SHAEC24020976301

Date: Sep 19, 2024

Page 9 of 15

## ATTACHMENTS

### PBB/PBDE Testing Flow Chart

Name of the person who made testing: Gary Xu

Name of the person in charge of testing: Carol Cui

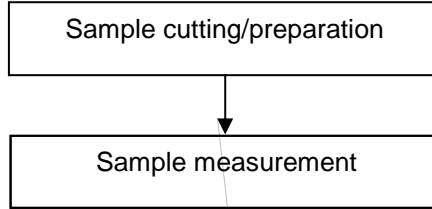

# Test Report

No.: SHAEC24020976301

ATTACHMENTS

**Halogen Testing Flow Chart**

Name of the person who made testing: Andy Zhang

Name of the person in charge of testing: Gordon Mu

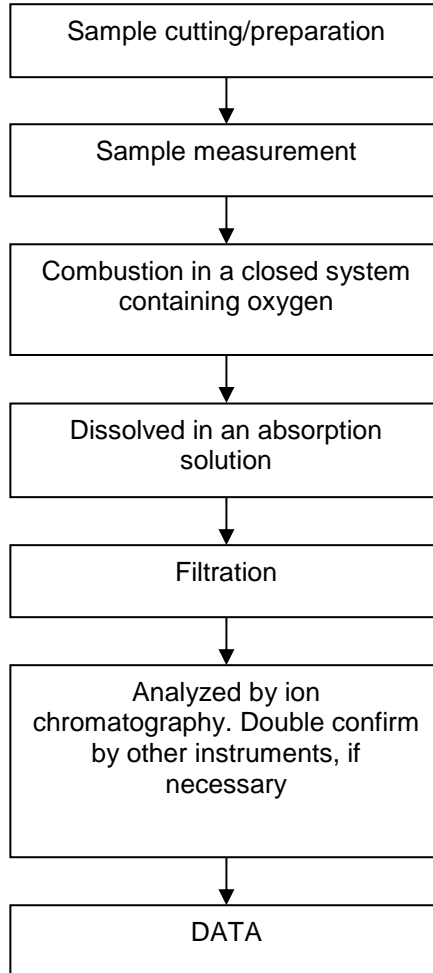

ATTACHMENTS

**HBCDD Testing Flow Chart**

Name of the person who made testing: Gary Xu

Name of the person in charge of testing: Carol Cui

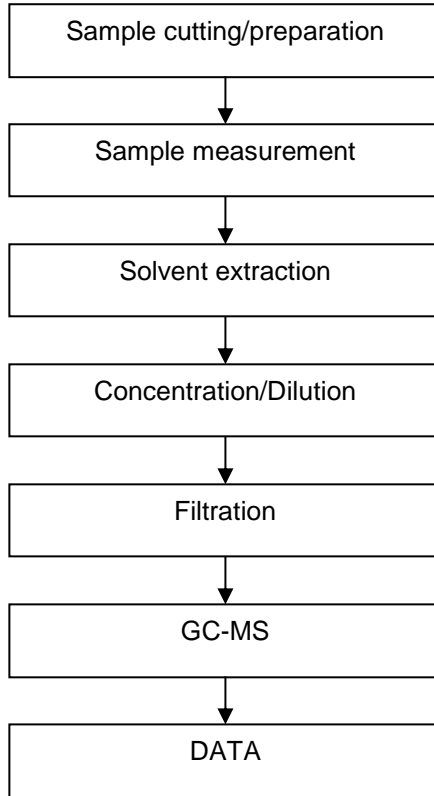

ATTACHMENTS

TBBP-A Testing Flow Chart

Name of the person who made testing: Gary Xu

Name of the person in charge of testing: Carol Cui

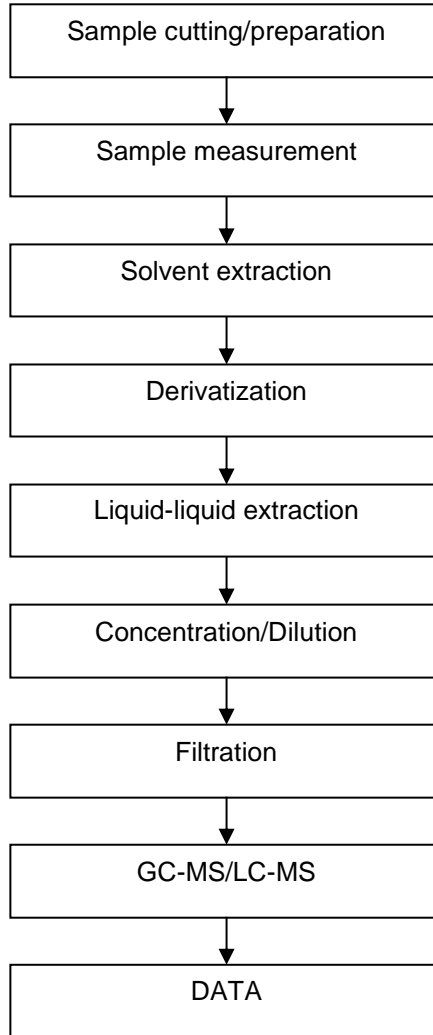

**Test Report**

**No.:**

# Test Report